

Planning Permit No. A/1326/90

APPROVED

SUBJECT TO THE CONDITIONS IN THIS OFFICE LETTER.

No. A/16925/90 Date 9-10-90

S. Jayaraj
 FOR MEMBER SECRETARY
 MADRAS METROPOLITAN
 DEVELOPMENT AUTHORITY
 MADRAS - 600 008.

**PLAN SHOWING THE PROPOSED BUILDING
 AT PLOT NO 6, SURVEY NO 685/3B, 149 OF
 PALLIKARANAI VILLAGE, ST. THOMAS MOUNT
 PANCHAYAT.**

SCALE : 1" = 8'-0"

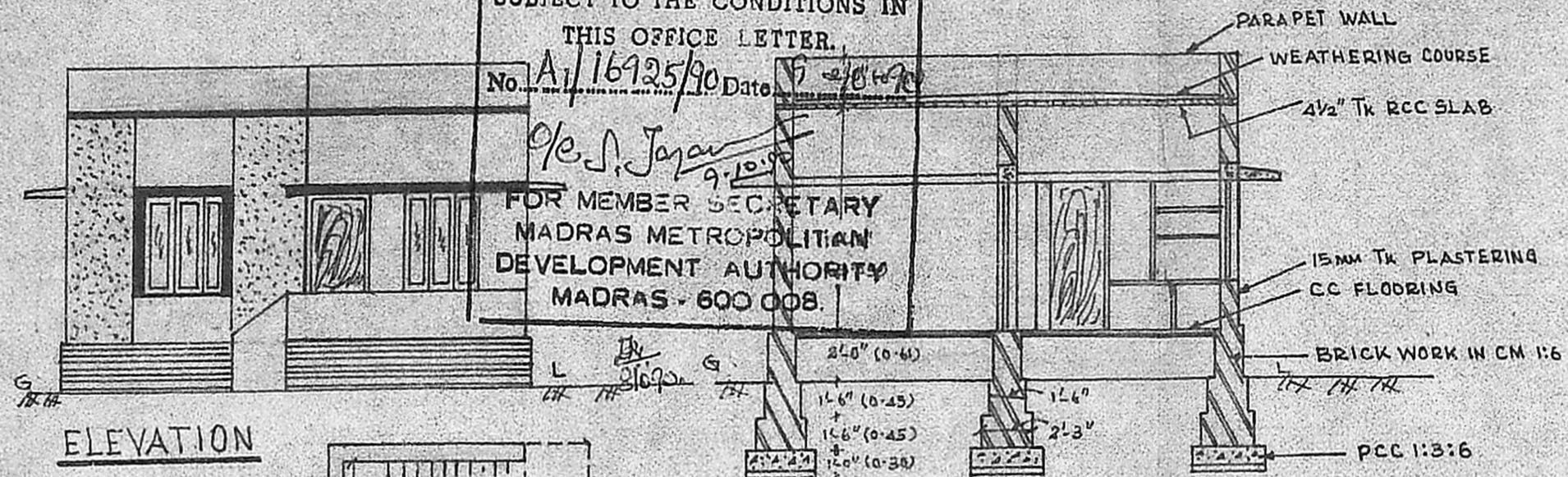

ELEVATION

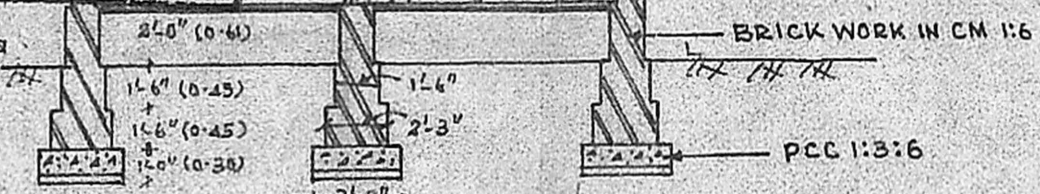

SECTION - A-A

SCHEDULE:

- D... DOOR ... 3'-3" x 6'-6"
- D1... DOOR ... 3'-0" x 6'-6"
- D2... DOOR ... 2'-6" x 6'-6"
- W... WINDOW ... 6'-0" x 4'-6"
- W1... WINDOW ... 4'-0" x 4'-6"
- W2... WINDOW ... 3'-0" x 4'-6"
- V... VENTILATOR 2'-6" x 2'-6"

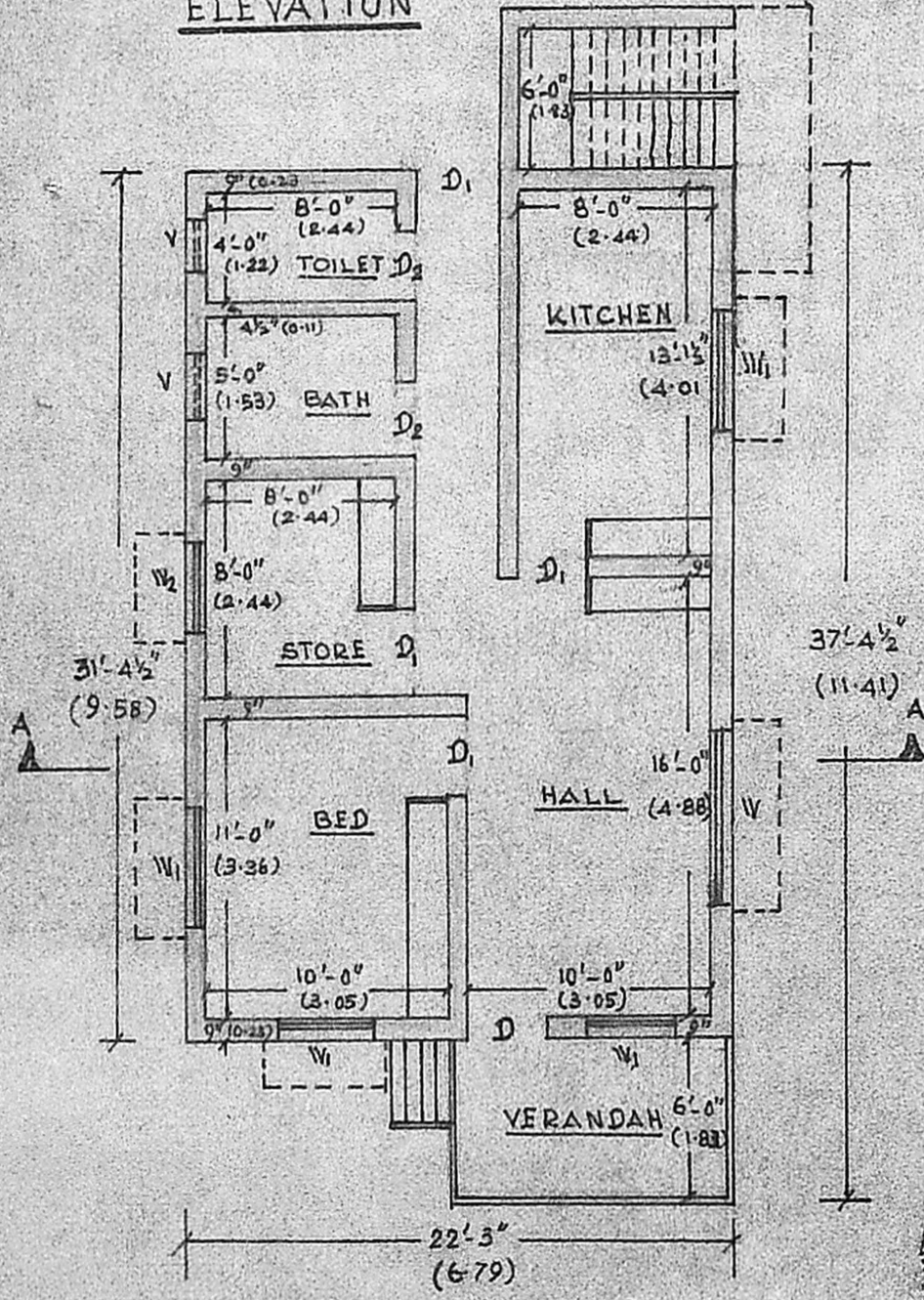

PLAN

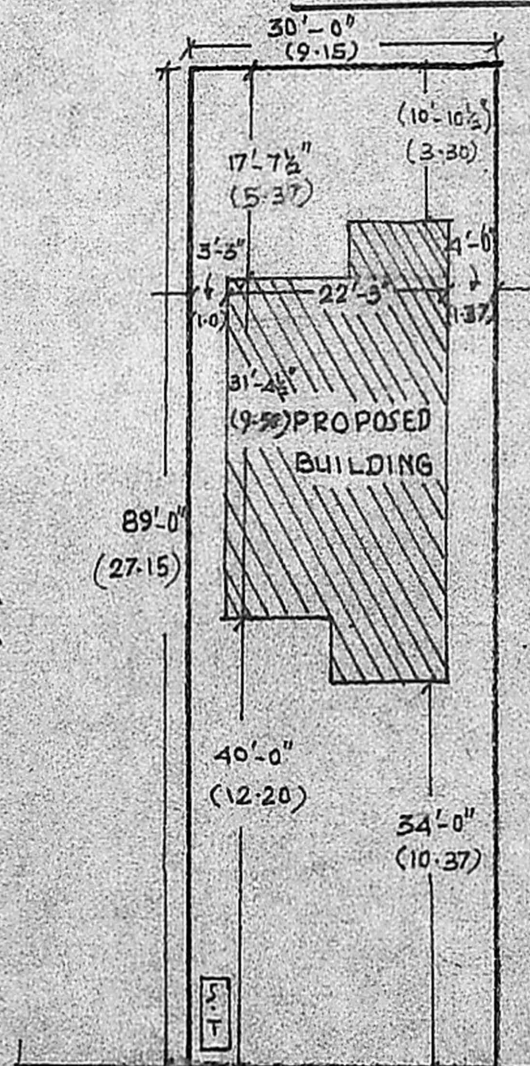

SITE PLAN

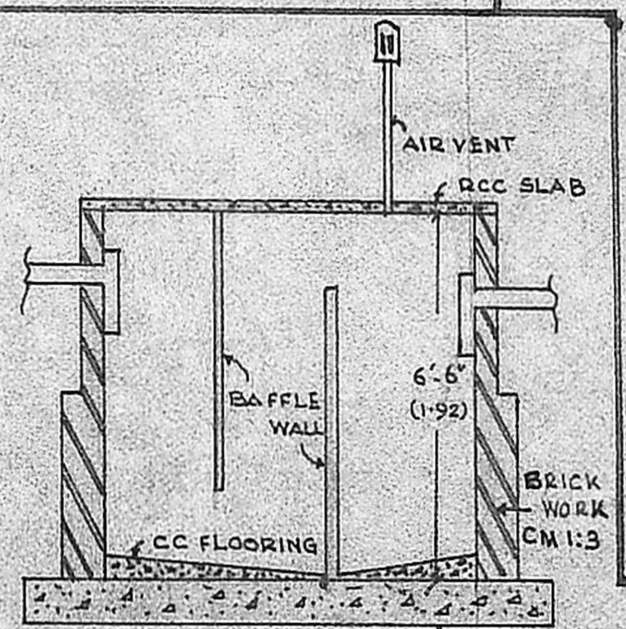
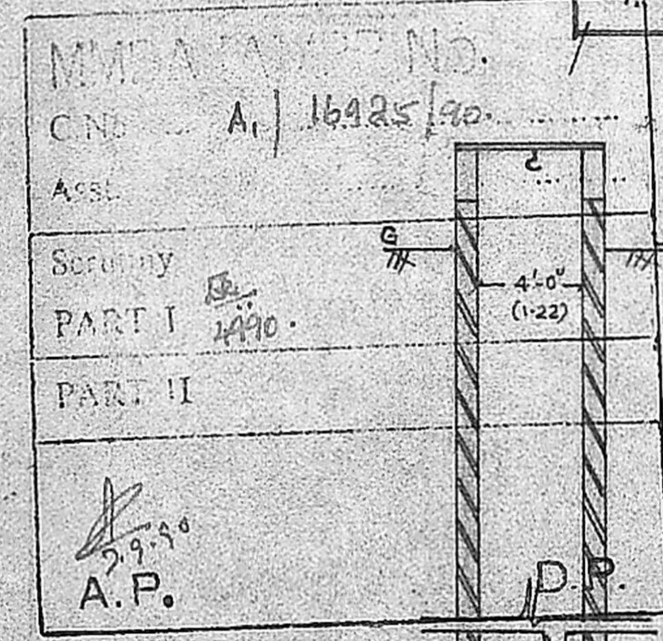

WELL SECTION

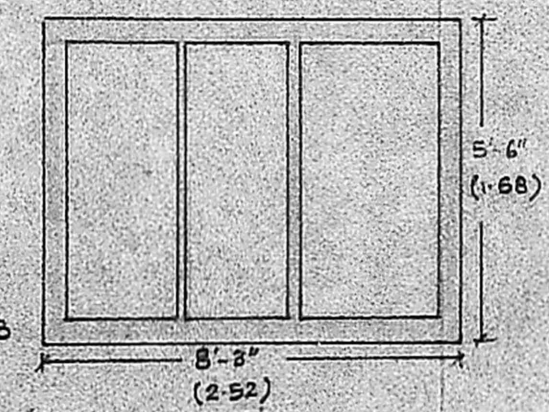

PLAN

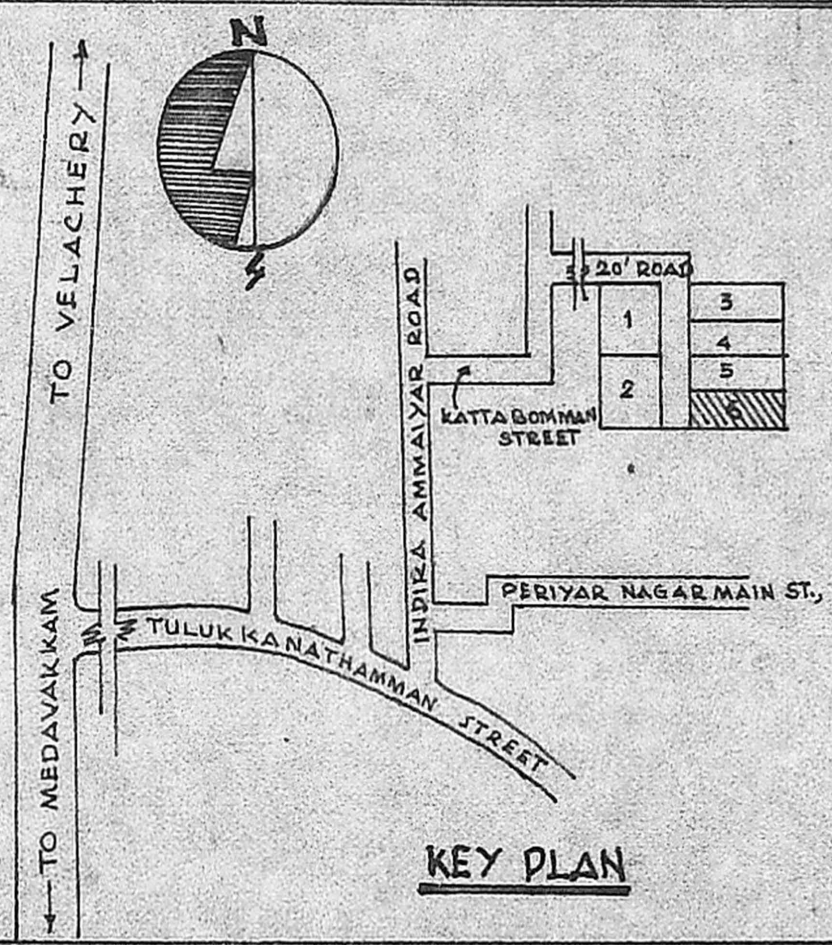

KEY PLAN

PRO. CONSTN [Symbol]
 ROAD [Symbol]
 BOUNDARY [Symbol]
 PLINTH AREA : 760 SQFT

R Radha
 OWNER

R Mohan Rao
 Phone: 440782
R. Mohan Rao, D.C.E
 LICENSED SURVEYOR
 Corporation of Madras
 REG No: 14
 AMBATTUR TOWN SHIP
 ALANDUR SEENI SURVEYOR
 Consulting Engineer & Contractors
 Office: 15, Madley Road
 T. NAGAR, MADRAS-600 017